Duke University Libraries

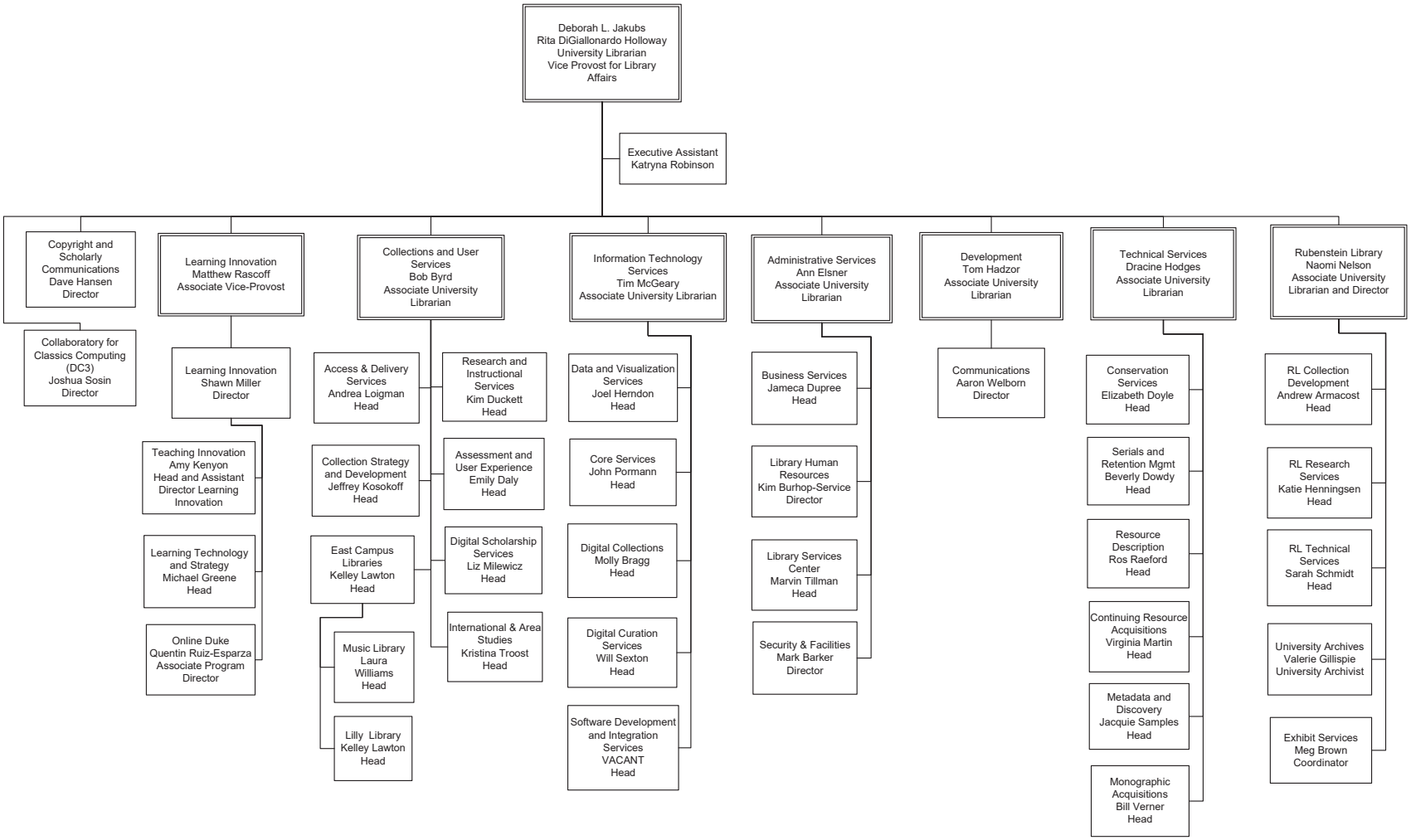

12/6/2017